

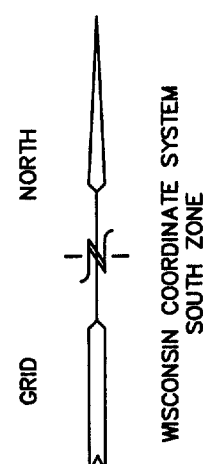

# PLAT OF SURVEY

## LOT 40 OF BLOCK 3 OF LAKEWOOD TRAILS SUBDIVISION

LOCATED IN THE NE 1/4 & THE NW 1/4 OF THE NW 1/4 OF  
SECTION 1, TOWN 1 NORTH, RANGE 16 EAST,  
VILLAGE OF WILLIAMS BAY, WALWORTH COUNTY, WISCONSIN



OUTLOT 1  
ALL OF OUTLOT 1 IS A DRAINAGE,  
UTILITY, AND STORM WATER  
MANAGEMENT EASEMENT

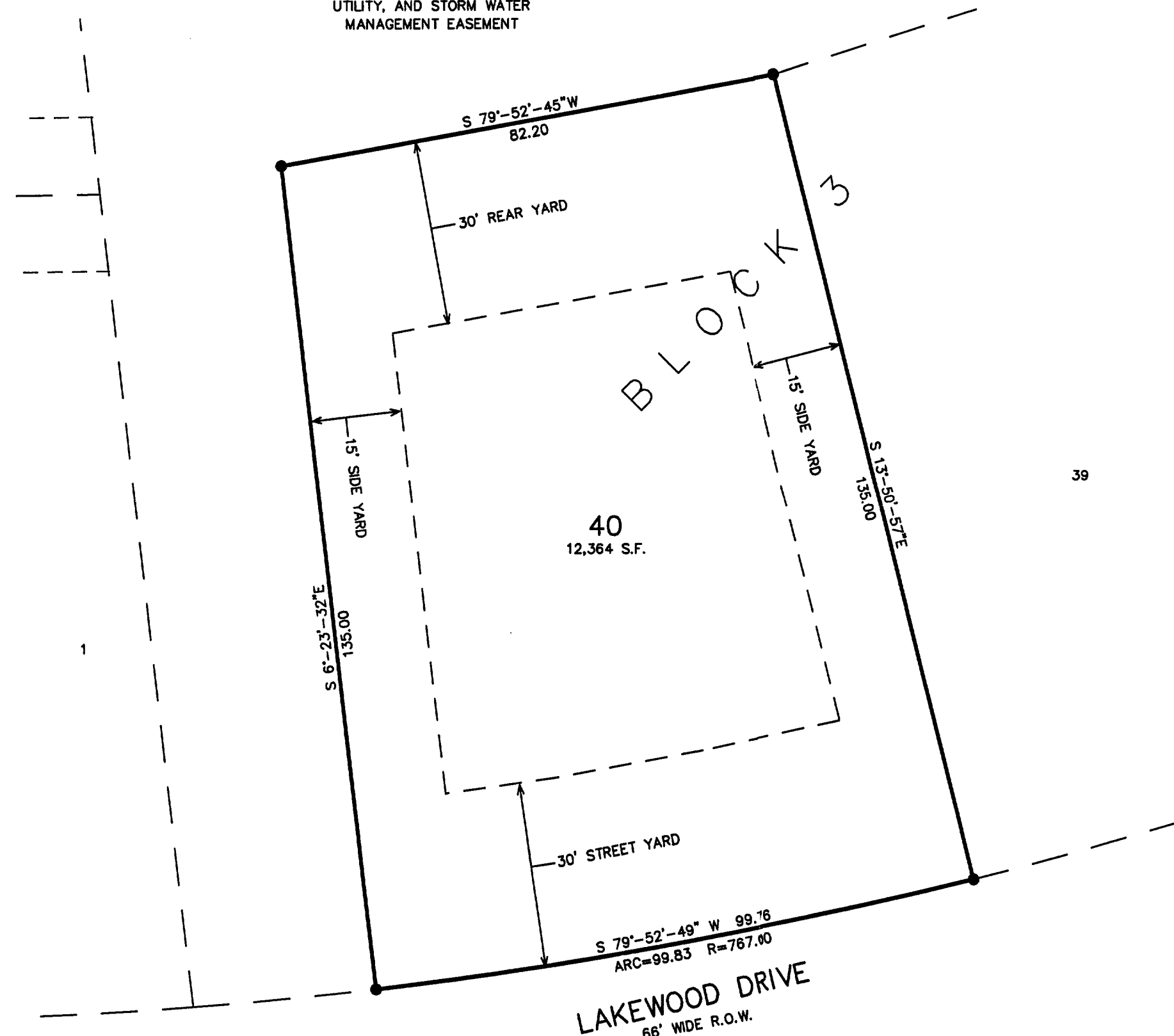

LEGEND:  
● = FOUND IRON REBAR  
(XXX) = RECORDED AS

NOTE: COPIES OF THIS MAP TO WHICH THE FOLLOWING CERTIFICATE WILL APPLY. SHOW SURVEYOR'S ORIGINAL  
SEAL AND SIGNATURE IN RED INK. COPIES BY ANY OTHER MEANS MAY HAVE ALTERATIONS WHICH DO NOT REPRESENT THE SURVEYOR'S  
WORK PRODUCT.

I HEREBY CERTIFY THAT THE ABOVE DESCRIBED PROPERTY HAS BEEN SURVEYED UNDER MY DIRECTION AND THAT THE ABOVE MAP IS A TRUE  
REPRESENTATION THEREOF AND SHOWS THE SIZE AND LOCATION OF THE PROPERTY AND ITS EXTERIOR BOUNDARIES. THIS SURVEY IS MADE  
FOR THE USE OF THE PRESENT OWNERS OF THE PROPERTY, AND ALSO THOSE WHO PURCHASE, MORTGAGE, OR GUARANTEE THE TITLE THERETO  
WITHIN ONE YEAR FROM THE DATE HEREOF.

DATED: 4-29-2002

PETER S. GORDON R.L.S. 2101

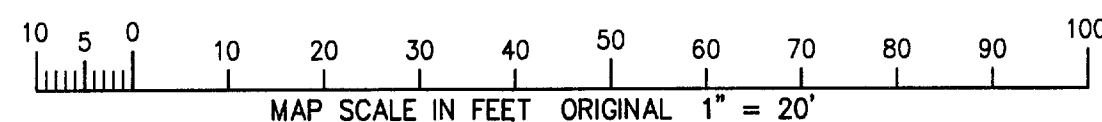
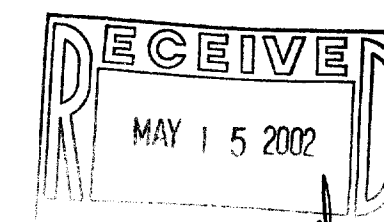

WORK ORDERED BY  
BRAN POLLARD/FAIRWYN, LTD.  
772 WEST MAIN STREET, SUITE 203  
LAKE GENEVA, WI 53147

FARRIS, HANSEN & ASSOCIATES, INC.  
Engineering, Architecture, Surveying  
7 Ridgway Court P.O. Box 437  
ELKHORN, WISCONSIN 53121  
Office: (262) 723-2098  
Fax: (262) 723-5886

REVISIONS

PROJECT NO.  
3836.03.40  
DATE:  
04/26/02  
SHEET NO.  
1 OF 1